

# ROD SWIVEL ATTACHMENT

## FIG. 020



**FUNCTION:** May be used as a branchline restraint for structural attachment.

May be used in a pitched or sloped roof application, to meet requirements of NFPA 13, or may be used as an upper attachment with short hanger rod to omit seismic bracing.

**SIZE:** 3/8"

**MATERIAL:** Electro-galvanized Low Carbon Steel



**INSTALLATION:** Insert a #2 screwdriver through the tapped hole to access the head of attachment fastener. Tighten attachment fastener to desired attachment point, then remove screwdriver and thread 3/8-16 threaded rod into Swivel Attachment

**APPROVALS:** Underwriters' Laboratories Listed in the U.S. (UL) and Canada (CUL)

**ARGCO Item Number:** [2550622](#)

**Cross Reference:** PHD Model 622, Tolco Fig 75

Recommended Items: Steel Beam Clamp [2550050STL](#)

Rod Size	Max Pipe Size	Max Load Size	Weight each
3/8"	4"	730 lbs	.10 lbs



BRANCH LINE RESTRAINT  
NFPA13 2010  
Section A.9.3.6.1(5)

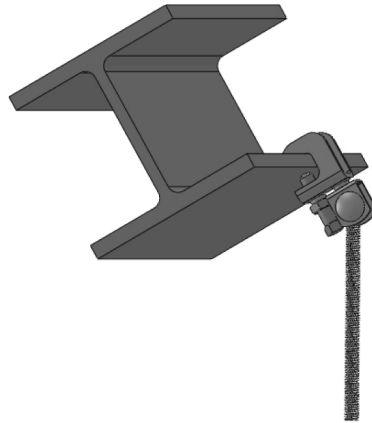

PITCHED ROOF APPLICATION  
NFPA13 2010  
Section 9.1.2.6

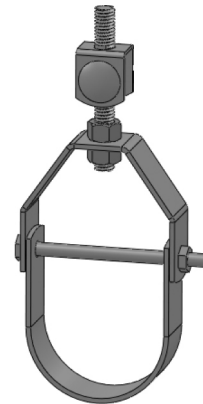

Upper attachment with a short hanger rod to omit seismic bracing

System No.		Location		Spec Section		Paragraph	
Submitted By		Date		Approved		Date	