

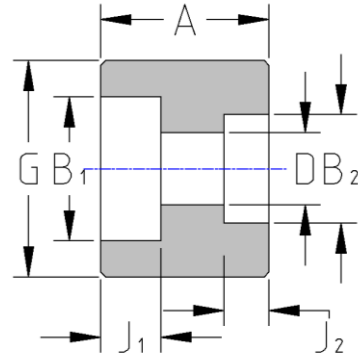

Socket Weld Reducing
Coupling
3000# Forged Steel
Inches / Pounds



| Size | A | G | Approximate Weight (in Pounds) |
|---------------|------|------|--------------------------------|
| 1/2 x 1/4 | 1.14 | 1.23 | 0.28 |
| 1/2 x 3/8 | 1.14 | 1.23 | 0.27 |
| 3/4 x 1/8 | 1.38 | 1.46 | 0.43 |
| 3/4 x 1/4 | 1.38 | 1.46 | 0.42 |
| 3/4 x 3/8 | 1.38 | 1.46 | 0.41 |
| 3/4 x 1/2 | 1.38 | 1.46 | 0.40 |
| 1 x 1/4 | 1.50 | 1.78 | 0.79 |
| 1 x 3/8 | 1.50 | 1.78 | 0.77 |
| 1 x 1/2 | 1.50 | 1.78 | 0.75 |
| 1 x 3/4 | 1.50 | 1.78 | 0.73 |
| 1 1/4 x 1/2 | 1.50 | 2.16 | 0.90 |
| 1 1/4 x 3/4 | 1.50 | 2.16 | 0.88 |
| 1 1/4 x 1 | 1.50 | 2.16 | 0.86 |
| 1 1/2 x 1/4 | 1.50 | 2.42 | 1.32 |
| 1 1/2 x 3/8 | 1.50 | 2.42 | 1.30 |
| 1 1/2 x 1/2 | 1.50 | 2.42 | 1.28 |
| 1 1/2 x 3/4 | 1.50 | 2.42 | 1.25 |
| 1 1/2 x 1 | 1.50 | 2.42 | 1.20 |
| 1 1/2 x 1 1/4 | 1.50 | 2.42 | 1.15 |
| 2 x 1/2 | 2.00 | 2.96 | 2.00 |
| 2 x 3/4 | 2.00 | 2.96 | 1.95 |
| 2 x 1 | 2.00 | 2.96 | 1.91 |
| 2 x 1 1/4 | 2.00 | 2.96 | 1.88 |
| 2 x 1 1/2 | 2.00 | 2.96 | 1.85 |

***ASME B16.11**

****Dimensions B, J are in accordance with ASME B16.11 with respect to the size. Dimension D is in accordance with ASME B16.11 with respect to the smaller end.**



Socket Weld Reducing
Coupling
3000# Forged Steel
Inches / Pounds

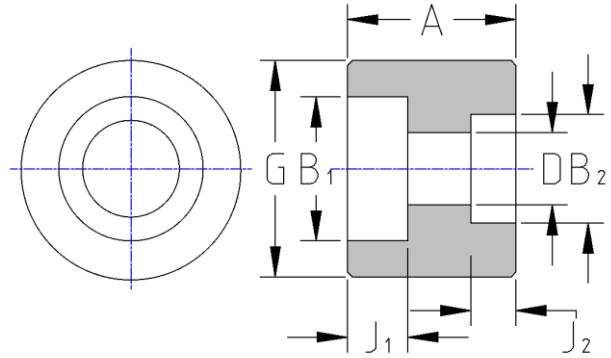

| Size | A | G | Approximate Weight (in Pounds) |
|---------------|------|------|--------------------------------|
| 2 1/2 x 1/2 | 2.00 | 3.70 | 2.75 |
| 2 1/2 x 3/4 | 2.00 | 3.70 | 2.70 |
| 2 1/2 x 1 | 2.00 | 3.70 | 2.65 |
| 2 1/2 x 1 1/4 | 2.00 | 3.70 | 2.60 |
| 2 1/2 x 1 1/2 | 2.00 | 3.70 | 2.55 |
| 2 1/2 x 2 | 2.00 | 3.70 | 2.50 |
| 3 x 1 | 2.00 | 4.30 | 3.80 |
| 3 x 1 1/4 | 2.00 | 4.30 | 3.75 |
| 3 x 1 1/2 | 2.00 | 4.30 | 3.70 |
| 3 x 2 | 2.00 | 4.30 | 3.65 |
| 3 x 2 1/2 | 2.00 | 4.30 | 3.60 |
| 4 x 1 1/2 | 2.25 | 5.39 | 6.00 |
| 4 x 2 | 2.25 | 5.39 | 5.90 |
| 4 x 2 1/2 | 2.25 | 5.39 | 5.80 |
| 4 x 3 | 2.25 | 5.39 | 5.70 |

***ASME B16.11**

****Dimensions B, J are in accordance with ASME B16.11 with respect to the size. Dimension D is in accordance with ASME B16.11 with respect to the smaller end.**